

HAROLD H. KOLB

REGISTERED PROFESSIONAL LAND SURVEYOR
LAKE GENEVA, WISCONSIN

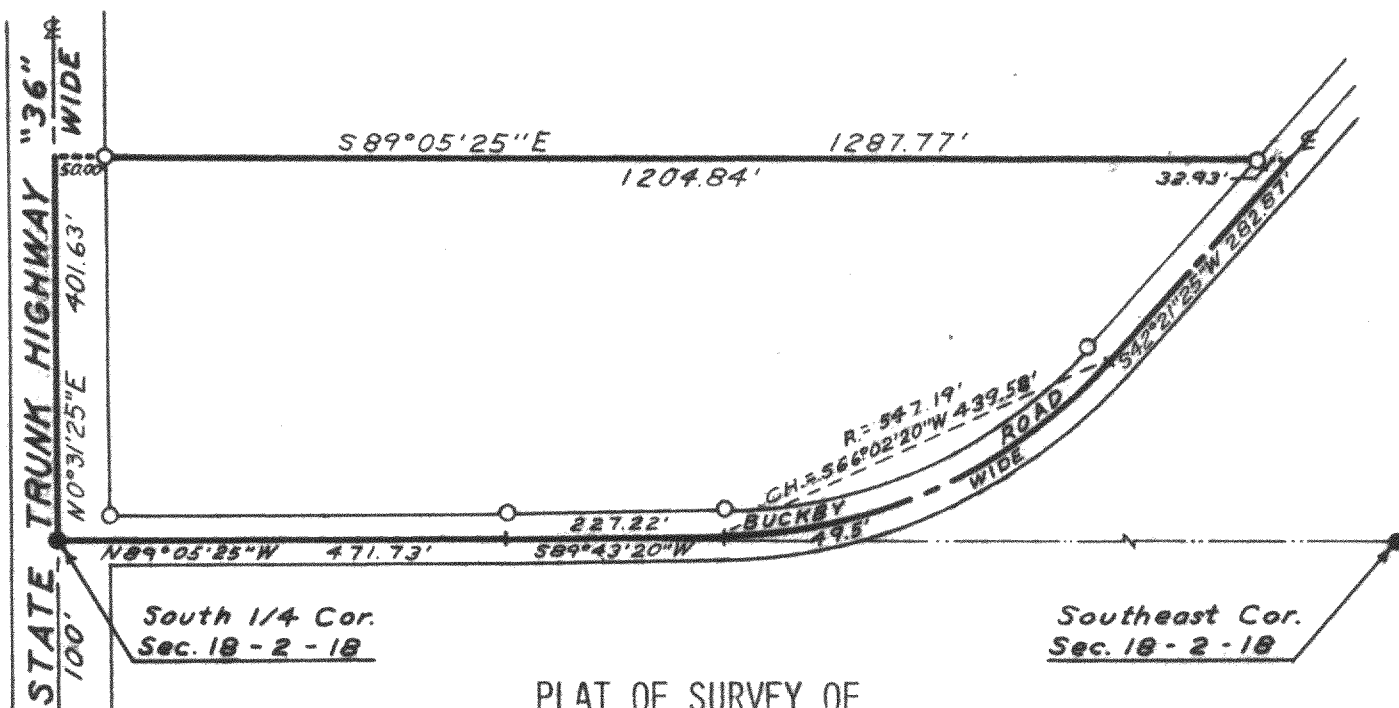

PLAT OF SURVEY OF

A PARCEL OF LAND LOCATED IN THE SOUTHEAST 1/4 OF SECTION 18, TOWN 2 NORTH, RANGE 18 EAST, WALWORTH COUNTY, WISCONSIN, DESCRIBED AS FOLLOWS: BEGINNING AT THE SOUTH 1/4 CORNER OF SAID SECTION 18; THENCE N 0°31'25" E 401.63 FEET; THENCE S 89°05'25" E 1287.77 FEET; THENCE S 42°21'25" W 282.87 FEET; THENCE ALONG THE ARC OF A CURVE TO THE RIGHT THE RADIUS BEING 547.19 FEET AND THE CHORD BEARING S 66°02'20" W 439.58 FEET; THENCE S 89°43'20" W 227.22 FEET TO THE SOUTH LINE OF SAID SECTION 18; THENCE N 89°05'25" W 471.73 FEET TO THE PLACE OF BEGINNING. CONTAINING 10.00 ACRES.

ZONED: A-2

NOTE: BEARINGS BASED ON PREVIOUS SURVEY RECORDS.

ORDERED BY: STURGIS TAGGART
736 MAIN STREET
LAKE GENEVA, WI 53147



N



Scale 1"=200'

LEGEND

- — IRON PIPE PLACED. 1" x 24" 1.13 LB./LIN. FT.
- — CONCRETE MONUMENT, 5" DIA. x 30"

I, HAROLD H. KOLB, DO HEREBY CERTIFY THAT I HAVE SURVEYED THE PROPERTY HEREON DESCRIBED ACCORDING TO THE OFFICIAL RECORDS, AND THAT THE PLAT HEREON IS A CORRECT REPRESENTATION OF THE LOT LINES.

Harold H. Kolb

HAROLD H. KOLB
WISCONSIN REGISTERED LAND SURVEYOR, S-187
DATE July 25, 1978